

# Northern Region of the Anglican Diocese of Sydney Showing Parishes and Mission Areas

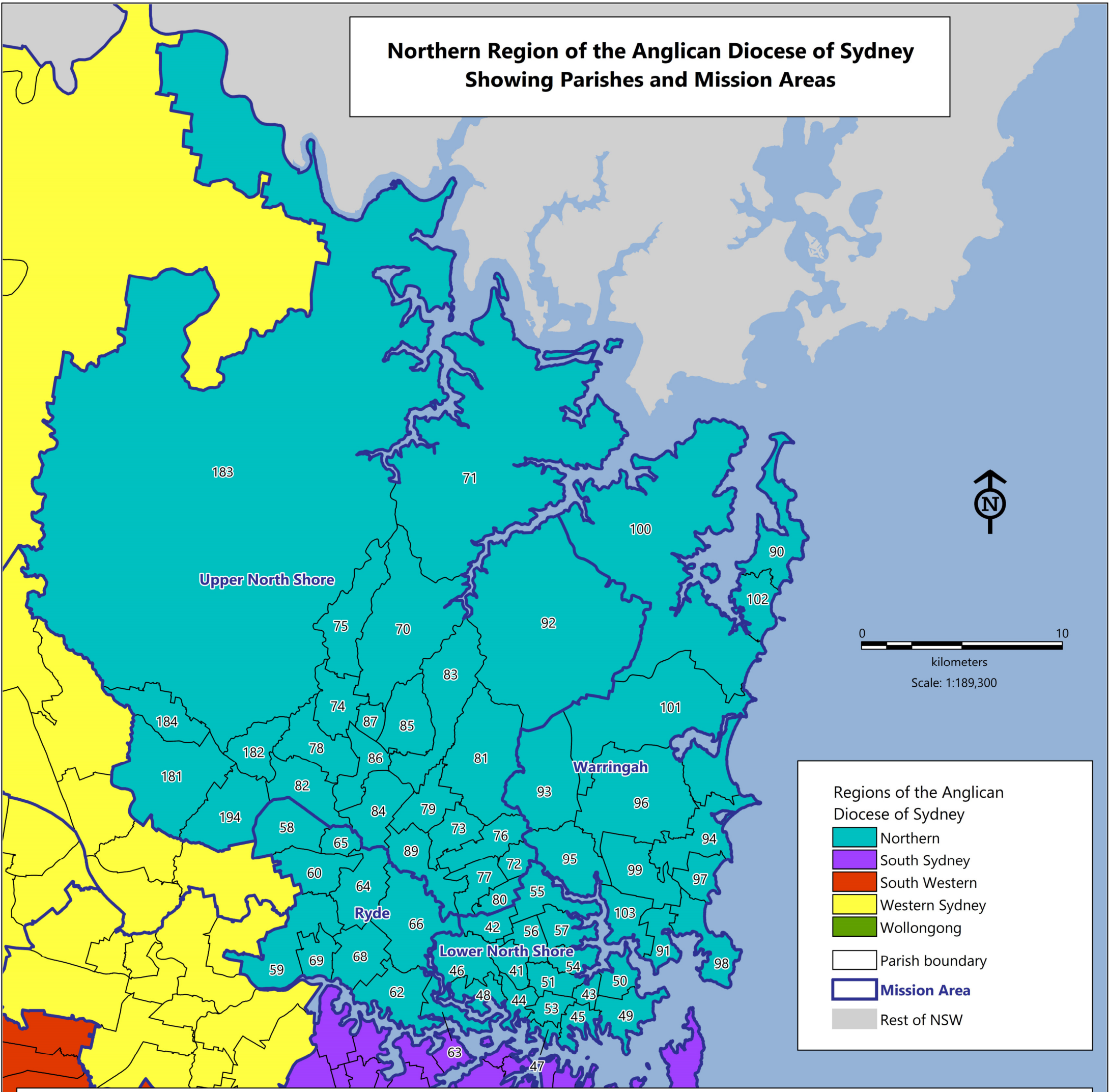

## Regions of the Anglican Diocese of Sydney

- Northern
- South Sydney
- South Western
- Western Sydney
- Wollongong
- Parish boundary
- Mission Area
- Rest of NSW

## Parish Number Key

41 Artarmon	59 Eastwood	78 Normanhurst	96 Frenchs Forest
42 Chatswood	60 Epping	79 Pymble	97 Freshwater
43 Cremorne	62 Gladesville	80 Roseville	98 Manly
44 Greenwich	63 Hunters Hill	81 St Ives	99 Christ Church Northern Beaches
45 Kirribilli and Neutral Bay	64 Macquarie	82 Thornleigh - Pennant Hills	100 Mona Vale
46 Lane Cove and Mowbray	65 North Epping	83 Turramurra	101 Narrabeen
47 Lavender Bay	66 North Ryde	84 Turramurra South	102 Newport
48 Longueville	68 Ryde	85 Wahroonga - St Andrew	103 Seaforth
49 Mosman - St Clement	69 West Ryde	86 Wahroonga - St Paul	181 Castle Hill
50 Mosman - St Luke	70 Asquith / Mt Colah / Mt Kuring-gai	87 Waitara	182 Cherrybrook
51 Naremburn / Cammeray	71 Berowra	89 West Pymble with West Lindfield	183 Dural District
53 North Sydney	72 East Lindfield	90 Barrenjoey	184 Glenhaven
54 Northbridge	73 Gordon	91 Balgowlah	194 West Pennant Hills
55 Roseville East	74 Hornsby	92 Terrey Hills	
56 Willoughby	75 Hornsby Heights	93 Belrose	
57 Willoughby Park	76 Killara	94 Dee Why	
58 Beecroft	77 Lindfield	95 Forestville	

plus Hornsby Anglican Chinese Church and Philadelphia Anglican Church

Approximate parish, Mission Area and Diocesan regional boundaries were derived from a custom aggregation of Statistical Areas Level 1 (Australian Statistical Geography Standard Edition 3, 2021, Australian Bureau of Statistics).

Map prepared by Anglicare Sydney, Social Policy & Research Unit, November 2021.